Sedalia Evening Democrat.

NEW SERIES. SEDALIA, MISSOURI, TUESDAY JUNE 6, 1893. PRICE. FIVE CENTS.

RECEIVER WANTED.

THE W. B. RILEY ESTATE IN LITIGATION.

INCOMPETENCY CHARGED.

An Accounting Asked for at the Hands of John A. Riley, the Executor.

A few days ago John A. Riley filed a suit in partition in the Pettis county circuit court, naming his mother and sisters as defendants, asking for a division of the estate of his late father, Wm. B. Riley.

And now there is a second chapter. Mrs. Lottie Ellen Hayes, of Kansas City, one of John's sisters, has brought suit against him there, as executor of the estate, asking for an accounting and the appointment of a receiver to take charge of the property. A dispatch from Kansas City, dated the 5th, says:

"The suit involves property in Kansas City and Sedalia worth more than $100,000. It was acquired by Wm. B. Riley, a well-known speculator, who died in 1891. He left his estate to his widow and three children, Lottie, Hattie and John A. Riley. The last named was made executor without bond, and it is charged that he has conducted the affairs of the estate with the wildest recklessness.

"It is alleged that he has misappropriated the rents and profits, ranging from $6,000 to $8,000 a year, and that he has made unauthorized investments. His health, it is stated, has become shattered through fast living, and it is alleged that he is altogether an unfit person to handle the property.

"It is asked that the estate be divided among the three heirs, that Mr. Riley render his sister an accounting, and that a receiver be appointed to take charge of the rents and profits. Part of the estate is the Hotel Riley in Sedalia, and a row of flats at the corner of Sixth and Holmes streets, in this city."

George F. Longan, attorney for Mr. Riley, was seen this morning and said that there was no occasion whatever for Mr. Riley worrying because of the above suit having been brought.

"As attorney for Mr. Riley," said Mr. Longan, "I can say that he has nothing whatever to conceal. He has managed the estate in an excellent manner, as the rents and profits deposited in bank will show.

"Why, it has been only a short time since Mrs. Hayes' attorney spent four days here, looking into Mr. Riley's management of the property, and returned home well pleased, as he informed Judge Hoy at the time.

"As to Mr. Riley having indulged in reckless and extravagant living, that will surely be news to his many friends here. His health is excellent instead of being shattered, and he has handled his vast interests in a manner that I am satisfied would meet with the approval of his father were he alive."

Probate Clerk Walker corroborated Mr. Longan's utterances above as to Mr. Riley's efficient handling of the estate. The first annual settlement, made in August, 1892, was of a highly satisfactory nature, as was ascertained by Lawyer A. W. Farrar, who made two trips to Sedalia to investigate the matter. The final settlement is due next August.

Was a Former Sedalian.

Rainmaker C. B. Jewell, now making such an uproar in Kansas and deluging its arid districts with floods of water, was a former Sedalian. He was a train dispatcher in the Missouri Pacific offices and resided in the city about two years, leaving about five years ago for Horton, Texas. There he became acquainted with Rainmaker Melbourne, when the latter was in that state, and began a series of experiments that has practically resulted in a fortune for him. Billy Balsley was well acquainted with Jewell and says that he was an extremely jovial and competent man.

The Hospital Meeting.

The regular meeting of the Hospital association failed for want of a quorum, but the few ladies who were present when the hour for the meeting came felt that as a matter of courtesy to those who took part in the opera, "Pirates of Penzance," a public acknowledgment of gratitude was due. And, as a self constituted committee, we would tender thanks to Messrs. Chas. Taylor and W. H. Hogg, who took charge of the choruses; Miss Gallie, the soloist; Misses Nellie Stark and Fannie Wilson for services rendered at the piano, and all others who so kindly aided in the entertainment. An itemized report of expenses and receipts will be made at an early date.

MRS. CHAS. MOREHEAD,
MRS. J. L. THORNTON,
MRS. E. A. EPLER.

The success of the opera was certainly due in great measure to the tireless efforts of Mrs. Chas. Morehead, who worked almost night and day for many weeks, many times in the face of difficulties that would have defeated a less determined hospital member.

A Pair of Aluminum Shoes.

A pair of aluminum shoes for the horse "Preceptor" attracted a good deal of attention at the kite-shaped track to-day. The shoes were made by J. W. Miller, of Carthage, and weigh only two and one-half ounces, while in size they are as large as the ordinary eight or nine ounce shoes. This is the first year shoes made of aluminum have been used, but they give promise of becoming quite popular, owing to the lightness and durability of the material.

Their Twentieth Anniversary.

Cards are out for the celebration of the twentieth anniversary of the marriage of Mr. and Mrs. W. D. Wallace, next Saturday night.

Many Coming to Sedalia.

There are a great many people that come to Sedalia every week that are looking for city property, either to buy or rent. Also, farming lands in this locality. The firm of Morris & West, 214 Ohio street, would be pleased to have any or all such parties to call on them and look over their large list of city and farm property, for sale, rent or exchange. Call on them if you want anything in the real estate line. They guarantee satisfaction and straight dealing.

Bicycle Bargain

I have a nice cushion tire wheel that I am offering at the exceedingly low price of $35.00. Call early, as it will sell quick at this price

WILL H. REYNOLDS,
With E. E. McClellan. 514 Ohio St.

Joe D. Donnohue. B. F. Hughes.

Donnohue & Hughes,
Dealers in
Real Estate, Stocks,
Bonds and all negotiable papers. General financial agents.
309 OHIO STREET.
SEDALIA, MISSOURI.

THIS IS CHOLERA YEAR.

In order to prevent CHOLERA and to keep the system clear from MALARIA use Wood's Celebrated Cathartic Pills. These pills are also an excellent remedy for sallow complexion, skin diseases. Nothing can excel them for a blood purifier. These pills have a world-wide reputation for Indigestion, Sick Headache, pain in the head, side or back and Liver Complaint. Try one box and you will be convinced. Over 300,000 boxes are now being sold annnally.

Wood's Magic Oil or King of Pain,

An external and internal remedy, has no eqnal for the cure of Cholera, Cramps, Diarrhœa, Sprains, Bruises, etc. These remedies should be kept constantly on hand and used liberally when symptoms of the above diseases make their appearance.

These remedies can be purchased at the Opera House Drugstore and at most all first-class drugstores.

The "Katy's" Fight With Kansas.

Railroad men are of the opinion that any effort on the part of the state of Kansas to keep the general offices of the M., K. & T. at Parsons will be defeated. The attorney general, it is understood, has expressed himself against the removal and says that the dignity of the state must be maintained. Proceedings against the company can not be commenced until six months after the removal of the headquarters. At that time the company will endeavcr to show that all company business in the state has been transacted within its borders by offices maintained there. The fight will be watched with unusual interest by Sedalians. Parsons in the end will most likely get the worst of it.

The attorney general has given out the information that he will recognize no agreement between Parsons and the "Katy."

Petition for a New Jail.

A petition bearing the signatures of more than 100 representative property owners was presented to the county court late this afternoon, asking that a special election be called to vote upon the proposition of whether or not the county court shall make an appropriation of $25,000 for the purpose of erecting a new jail.

Soon to Leave Sedalia.

H. G. Clark, recently appointed general superintendent of the Missouri Pacific railroad, is at the Laclede, accompanied by his wife and his niece, Miss Weinert. Heretofore Mr. Clark has resided in Sedalia, but he will shortly locate his family in this city.—*St. Louis Republic.*

Suit for Divorce.

Mrs. Minnie K. Hill, Nee Blatterman, to-day brought suit for divorce from her husband, Chas. H. Hill, a barber. They were married June 13, 1891, and he deserted her April 26, 1892. P. D. Hastain is plaintiff's atttorney.

Suit for Damages.

Windsor & West, the stockmen, to-day brought suit against the M., K. & T. railway company for $400 damages for failure to transport twenty head of mules and four head of horses promptly from Sedalia to La Grange, Texas, in February, 1893. P. D. Haistain is attorney for the plaintiffs.

A Big Catch.

Col. Dick Baker went fishing yesterday and local anglers will now have to get a hustle on themselves to beat his record. Besides catching about 50 croppies, averaging in length from three to five inches, he captured two bass weighing four pounds apiece.

A Newspaper Change.

The *Cooper County Democrat*, of Boonville, has been sold to Lucien B. Wright, publisher of the *Star*, who will run both papers.

Has He Skipped?

Bert Jamison has not materialized in Sedalia for a month past, and some of his creditors express the belief that he does not contemplate returning. It is thought possibly he has gone to his home in Kansas. It is said that Mr. Bozeman of Bozeman & Taylor, millers, has also gone hence, leaving several creditors in the lurch.

Still in Pursuit.

The escaped prisoners are still at large at last accounts, with Sheriff Porter and Deputy Bob Ramsey in pursuit. The latter were last heard of at Colhoun yesterday. They have several times been so close upon the men that the latter were compelled to run to escape, as has been learned from farmers who saw the fleeing men.

FIRE,
FIRE,
TORNADO,
TORNADO,
PLATE GLASS,
PLATE GLASS,
ACCIDENT
ACCIDENT
INSURANCE.

S. E. Murray,
410 OHIO ST.

COLORED SHOES!

—ARE ALL THE RAGE.—

Wm. Courtney's.

We Are Now in Position.

To Furnish You

Clean, Fresh and Tempting Vegetables.

There has been no part of our business that has caused us more trouble and loss than the vegetable department.

One day we would buy too much and have it to throw away at night, and the next day we would not purchase enough and would disappoint our customers by not being able to supply them.

To overcome this difficulty we have, at a great expense, put in one of Dernell's patent Fruit and Vegetable safes. They are manufactured at St. Paul, Minn., and are the most successful thing of the kind we have ever seen. It is a large safe enclosed on all four sides with glass, thus insuring perfect cleanliness, and an atomizer placed in the top throws a fine spray of water all the time thus keeping the contents fresh and tempting.

It will have to be seen to be appreciated. A cordial invitation is extended to all to call and see it.

W. J. LETTS,
The East Sedalia Grocer.
Tel. No. 50. Cor. Fifth and Engineer.

LASTS LONGEST
CLIMAX
BAKING
POWDER
PUREST AND BEST.
POUNDS, 20¢.
HALVES, 10¢. QUARTERS, 5¢.
COSTS LESS

FIRST NATIONAL BANK

Paid up Capital, - - - - $250,000.
Surplus, ... $20,000
SEDALIA, MO.

CYRUS NEWKIRK, Pres't. J. C. THOMPSON, Cashier F. H. GUENTHER, Assistant Cashier

DIRECTORS:—C. NEWKIRK, JOHN W McClure, J. R. Barrett, F. H. Guenther J. C. Thompson, H. W. Wood, E. G. Cassidy.

TRANSACTS a general banking business. Accounts of banks, bankers, merchants and individuals solicited. Prompt attention given to all business entrusted to them

Banking House Corner Second and Ohio Sts.

STRAW HATS!

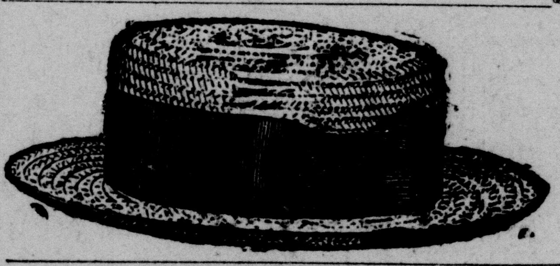

A large invoice of new and stylish Straw Hats just received. We also have in stock a full line of the latest novelties in Spring Neckwear, as well as a new stock of Neglige Shirts, spring and summer Underwear, Hosiery, Handkerchiefs, and all other articles that are to be found in a first-class Men's Furnishing Goods Store.

Gentry & Cloney:
219 OHIO STREET.

SEDALIA ELEVATOR.

S. T. LUPE.

Grain of all kinds bought and sold. Grain stored for farmers. Flour, white roller Meal, Bran, Shorts, and all kinds of Mill Feed and Corn and Oats. ☞All goods delivered to any part of the city *free.*

ATTENTION, FARMERS!
Seed Oats and Flax.

We have a large stock of Texas Red Oats for seed; we have the largest, best and most complete elevator in Central Missouri.

We handle all kinds of grain and store grain for a small cost per month for which we issue an Elevator receipt, which is negotiable at any of the banks in the city. We Guarantee all goods.

S. T. LUPE.

DOCTORS PALMER and COLE
☞ PHYSICIANS and SURGEONS. ☜

Doctor C. PALMER, - - - - - Dr. S. COLE.

SPECIALTIES. ☞ Surgery, Eye and Ear, Diseases of Females, Chronic and Nervous Diseases ...... ☞ SPECIALTIES. Rheumatism Paralysis. Skin Diseases with Massage treatment

OFFICE and PARLORS 517 OHIO STREET. TELEPHONE 108.

For Sale

Thousands of Rolls of Beautiful and Artistic
Wall Paper,
At the WHOLESALE and RETAIL Store of
George E. Dugan & SON.
116 East Fifth Street.
Telephone 142 for samples.

BIRGE & SONS'
Celebrated line of
Wall Paper.
The finest and cheapest line to select from.
We Are Sole Agents
For this line in Central Missouri.
See our stock before you buy.
F. H. Eastey.
Wholesale and Retail.

Sturges Bros.,
—Successors to—
Meyer-Sturges Lumber Cmp'y.

Lumber.

☞Complete Stock☜

Of everything usually carried by Lumber Yards.
Cor. Third & Mass. Streets.

THE MISSOURI CENTRAL LUMBER COMPANY
Has not sold out.
It is still at the old stand opposite the Union depot, selling the best grades of lumber at the lowest prices.

T. W. BAST,
—ARCHITECT—
and Superintendent of Buildings. ☞Plans and specifications prepared on short notice
Office 34 and 35. Ilgenfritz Block

CHARLES KOEPPEN
FLORIST { *1200 Moniteau St.*
Best variety of spring bedding plants at lowest prices. Clematis, 100 varities of the best new cannas from 1891-92, hardy and tea roses a specialty. Having built three new Green Houses last year, am now prepared to fill all orders promptly and satisfactorily. Decoration plants and cut flowers always on hand.

QUEEN CITY
TRUNK
FACTORY.
113 East 3d St. Sedalia, Mo.

A. F. ROGERS,
BOOT and SHOE MAKER
For three years on the cor. Third and Mass. Streets. Using first class material and doing first class work. Sewed soles 90c. tacks or pegs 65c. Ladies soles 45c. Save your time and money by calling at **Rogers,** cor. 3rd and Mass. Opp. Sturges Lumber Company.

SICHERS CAFE
Is unexcelled for its delicious **ice cream, pineapple ice, soda water** and **fruits.** Church festivals and picnics supplied on short notice.
SICHERS CAFE.

THE EVENING DEMOCRAT is read by more people than any other in Sedalia. Make a note of this

Sedalia Democrat.

OLD SERIES, Established 1868. NEW SERIES, Inaugurated 1891.

Published Daily Except Saturday by the

Sedalia Democrat Comp'y.

N. GRAHAM, Pres. and Manager. P. B. STRATTON, Sec'y and Editor.

TERMS OF SUBSCRIPTION.

TO CITY SUBSCRIBERS:

Daily, delivered..........10c per week.
Daily, delivered..........45c per month.

BY MAIL, POSTAGE PREPAID:

Daily, one year, in advance.........$5.00
Daily, six months, in advance.........2.50
Daily, three months, in advance.........1.25
Daily, one month, in advance.........45
Weekly edition, one year, in advance.. 1.00
Weekly edition, six months, in advance, .60

Address all communications on business or for publication to

THE DEMOCRAT,
Sedalia, Mo.

OFFICE: 307 Ohio St. Telephone 232.

Official Paper of the City of Sedalia.

THE president has decided to call an extra session of congress not earlier than the 1st nor later than the 15th of September.

THE city last night had to pay seven hundred dollars because of a defective sidewalk, and got off cheap at that. It is money in the tax-payer's pocket to compel the property owner to build sidewalks as required by law.

ACTING MAYOR HONKOMP gives some right strong reasons for refusing to agree to the purchase of a steam roller. Sedalia is growing rapidly and so many improvements are needed that the city revenue is hardly sufficient to meet the demands upon it.

JEFFERSON CITY filed a vigorous kick against the change of time on the branch of the Chicago & Alton. The manager of the road promptly replied that the change was made for the benefit of stock shippers and that the Jefferson City business amounted to very little anyway.

"THE tariff is the only issue," is what we western democrats were told last year; but it will be observed that it is to consider the financial problem that an extra session of congress is to be called. Our eastern friends were either insincere or badly mistaken. In either event they are unsafe leaders.

PRESIDENT CLEVELAND thinks the troubled condition of our finances is due to the policy of using gold to buy silver. He is probably correct, and he should at once suggest to Secretary Carlisle that the pernicious policy be abandoned. He could pay the silver notes with silver until congress has an opportunity to pass a free coinage bill, thus stopping the purchase of silver altogether.

WHOLE villages in Asiatic Turkey are being depopulated by cholera. The panic is so great that fifty thousand people have fled from one province alone, families not even waiting to bury their own dead. Only the most rigid inspection of all immigrants and imports can prevent the scourge from reaching this country, and only closest attention to sanitary measures will prevent its spread when it reaches our shores.

Two citizens of Saline county who recently visited the World's Fair became infatuated with a sample surrey displayed by a Wisconsin firm and left orders with the agent for two of the vehicles to cost $150 each. The other day they received their vehicles—they were heavy, unsightly with soiled, motheaten upholstering, the two not worth $75. The men were mad at the way they had been swindled and hereafter will buy at home from responsible firms whose guarantee is worth something. In the meantime their experience should be a warning to others. As a rule you can buy at home cheaper than from any foreign firm.

THE money that is spent in streets and sidewalks, in building houses, in beautifying homes or in the channels of trade in your own city remains in circulation—a part of the life blood of trade. The amount invested in pleasure trips to the World's Fair or elsewhere goes out of the community, thus reducing the available capital. It is fortunate for Missouri that so few of her people have caught the World's Fair fever. It is fortunate for the merchants who have goods to sell or bills to collect; it is fortunate for the working man whose capital is his brain and muscle; it is fortunate for every one interested in trade or commerce or engaged in earning a living.

THERE is a great deal of truth in the remark of the Detroit *Free Press* that "it is the laboring classes who do most to keep the money of the country in circulation and when they begin to tighten the purse strings the effect is immediately apparent in a stringency in the money market. Thousands of them all over the country are now economizing and hoarding their earnings with a view to seeing the World's fair, and people are made to realize how dependent they are upon these classes, not only for the production of wealth, but the supplying of ready money for the regular channels of trade." Indeed it is probably true that much of the dullness in trade so much complained of in many localities is due to the hoarding of money for the purpose of attending the fair.

HEARD AT SPRINGFIELD.

No congressman in Missouri possesses the confidence of his constituents in a higher degree than does Hon. John T. Heard, the popular and faithful representative of this district.

As an instance of this we copy the following from an editorial in a recent issue of the Springfield *Leader* under the caption "Mr. Heard and the offices." After referring to Mr. Heard's presence in the city, the *Leader* says:

The people of this city and country know that Mr. Heard will do what he thinks is right for the party, the people and the country.

So marked and pronounced is this confidence that the Green county central committee has passed resolutions leaving the matter entirely in Mr. Heard's hands and calling on all good democrats to agree to this method.

In making selections Mr. Heard is bound to disappoint many, but this is to be expected and cannot be helped.

While nearly every man has a personal choice yet all will endorse the selection of Mr. Heard. This is the established method of making local appointments, and while most representatives would gladly shift it to other shoulders, it is a part of their duty and cannot be avoided.

Elsewhere in the same issue of the *Leader* is the following.

Callers were confined to no party, several republicans honoring Mr. Heard with their presence, among them Dr. McLain, of the board of pension examiners. After Dr. McLain was introduced he said:

"Mr. Heard, I desired your acquaintance and shake your hand, like the pugilists before they commence pounding each other, hoping you will execute me in the best style of the art, my only solicitude is to know how long I am to live."

Mr. Heard smiled pleasantly and replied: "I shall do the job as skillfully and expeditiously as possible. Not that I love republicans less, but democrats more. The boys who fought the battle and won the victory are entitled to the baggage and I shall do all in my power to see that they get it. I will have your head taken off just as soon as possible, Doctor, and send you to that borne whence no offensive partisan returns, with the hope that you will be resurrected a better and a wiser man, and that you will join the patriotic army of democrats who are trying to preserve the liberties of the people." The sentiment was applauded and Dr. McLain said he would gracefully submit to decapitation, but the army he belonged to is good enough for him and he will return to the ranks and keep step to the music of the Union until again called into the service of his country. "You will have to wait a long time, Doctor," replied Mr. Heard. "My advice to you is to repent and flee the wrath to come. The doors of democracy are open to you. Enter in the name of the Lord." The conversation created considerable merriment, but was in the kindest spirit.

Election of Officers.

Equity lodge No. 26, A. O. U. W., last night elected the following officers to serve the ensuing six months: Past Master, H. McAllister; Master Workman, James Cockrell; Foreman, J. P. Richardson; Overseer, A. L. Russell; Guide, Joseph Scherubel; Financier, C. C. Wells; Receiver, J. O'Brien; Recorder, James Jenkins; Inside Watchman, A. Burress; Outside Watchman, S. H. Olmstead; Trustee, P. Muller; Librarian, O. W. Olmstead; Examining Physician, W. C. Overstreet.

For Sale.

Gilliam & Thornton are agents for the Owen & Margerson steam swing. One second-hand swing on hand for sale. Address orders to Pilot Grove, Mo.

LIQUORS AND WINES,
112 Osage, Frank Krueger, Manager.

POLICE COURT.

Two Ex-Convicts for Late Hours—A Neat Counterfeit Bill.

In the police court this morning were two ex-convicts, Edward Marshall, white, and Charles Gilmore, colored, who were released from the "pen" yesterday. The former claimed to have served two years for attempted jail breaking in Lewis county while being held for gambling. Gilmore has just served three years for burglary in Callaway county.

They were arrested for late hours. A passenger on No. 3 from the east this morning claims that Marshall attempted to rob him of his pocket-book. Marshall had a counterfeit $1 bill, the end of which was torn off and the figures changed in such a manner that the bill could have easily been passed at night for a $10 bill. He claimed that it was given to him by a convict in the "pen." He was on his way to Clinton and Gilmore was en route to Kansas City. Each was fined $10 for late hours, and a stay granted to leave the city immediately. The arrests were made by Officers Green, Englebrecht and Wilfong.

Will Suddington, resisting an officer; Nora Suddington and Bert Franklin, disturbing the peace, had their cases continued untill 10 o'clock to-morrow morningr

The Missouri Concreting Company, Office, S. E. Corner Main and Moniteau Streets.

We lay granolithic, granitoid and hexegon block sidewalks, concrete cellar floors and roadways in a first-class manner. Also furnish natural stone or concrete curbings. It will be to your interest to see us before placing your orders. We will be pleased to estimate on your work. Telephone 112.

Hicks on the Weather.

Prof. Hicks says of the weather for June: "The 7th and 8th will bring higher temperature, with storms. About the 10th it will begin to grow excessively warm, which will increase during the 11th and 12th, or until general storms of rain, thunder and wind result. A series of storms each afternoon and evening for several days will likely occur at this time running into the secondary disturbances about the 17th and 18th. The 20th to the 25th is a regular storm period right at the crisis of June solstice. Heavy rains and violent electrical and atmospheric perturbations will be natural. Bright, pleasant days and nights will follow up to the 28th. The month ends warm and stormy.

Buried This Afternoon.

The funeral of Mrs. Seibert, who died at 3:30 o'clock yesterday afternoon, of paralysis, at the age of 78 years, took place from the family residence, three and one-half miles southwest of Sedalia, this afternoon, the interment being in the family burial ground in the city cemetery. Deceased was the mother of M. H. Seibert and four other grown children.

Ask for P. Bros'. Rosa Fina.

Lost His Reason.

G. Willard, a former attache of the M., K. & T. general offices in this city, says the Parsons *Eclipse*, has gone insane. He came to this city with the general offices from Sedalia a year and a half ago, and held a good position until a few months ago. He was formerly a successful business man in New York, and is reported to have been wealthy at one time. Adversities overtook him and he was ruined financially, and his troubles impaired his mind. For several months past his health has steadily failed and with this his mind has been giving way. For the past week he has needed constant watching. The unfortunate man will be sent to the insane asylum in New New York.

Beats all—P. Bros'. Rosa Fina.

A Great Athlete.

The phenomenal ability of Eldred Harrison as a wrestler becomes more and more a wonder to his friends when they consider the match of last Saturday. It is to be regretted that the match will not be decided as there is reason to think that Mr. Harrison could win. His staying powers are remarkable which combined with his strength and science make him a Tartar for any opponent.

Returned Home To-Day.

Rudolph Couey, agent for the Denver and Rio Grande Express Co. at Santa Fe, New Mexico, who has been visiting here for a few days past, departed for home this morning. He will make a brief stop at Trinidad, Col., where his brother-in-law, Russell T. McRorey, is agent for the same company, and then proceed to the land of the Greasers to enter upon his duties with renewed vigor.

RAILROAD TIME-CARDS.

Missouri Kansas and Texas R'y.

SOUTHBOUND.	MAIN LINE. Arrive.	Leave.
No. 1, Texas Express,	7.00 p. m.	7:20 p. m.
No. 3, " "	8:55 a. m.	9:15 a. m.
NORTHBOUND.	MAIN LINE. Arrive.	Leave.
No. 2, Texas Express,	8:30a. m.	8:55 a.m.
No. 4, Chicago Exp's.	5:50 p. m.	6:15 p. m.

Sedalia, Warsaw and Southern.

NORTH BOUND. Arrives.
No. 200, Accommodation, 3:00 p. m.

SOUTH BOUND. Leaves.
No. 199, Accommodation, 8:15 a. m.

Missouri Pacific R'y.

TRAIN No.	Arrive.	EASTBOUND Leave.
No. 2 Day Express,	12:45 p. m	12:50 p. m.
No. 4 Night Expr's	11:55 p. m.	12:01 a. m.
No. 6 Local Pasg'r,	10:25 a. m.	10:30 a. m.
No. 8 Night Expr's,	12:40 a. m.	12:45 a. m.
TRAIN No.	Arrive.	WESTBOUND. Leave.
No. 1 Day Express,	3:28 p. m.	3:35 p. m.
No. 3 Night Express,	3:10 a. m.	3:17 a. m.
No. 5 Local Pass'g'r.	3:15 p. m.	3:40 p. m.
No. 7 Fast Mail,	7:50 a. m.	7:55 a. m.
No. 9 Texas Express,	4:50 a. m.	Runs via Lexington Branch.

No. 7 does not carry passengers.

Lexington Branch.

Arrive.
No. 192 St. Louis Express.....10:20 a. m.
No. 194 Local Passenger,......10:30 p. m.
No. 198 Local Freight..........3 00 p. m

Depart.
No. 191 Colorado Express........3:45 p. m.
No. 193 Local Passenger........5:00 a. m
No. 197 Local Freight,........10:50 a. m.

CATON'S

Nerve Tonic and Vitalizer.

QUICKLY CURES

General & Nervous Debility, Spinal Exhaustion, Neurasthenia, etc.

Completely, Perfectly and Permanently Rejuvenating the Vital Energies; Increasing Nervous Power, Renewing the Ambition of Youth and the

COURAGE OF MANHOOD;

Restoring to Enfeebled, Enervated, Exhausted, Devitalized or Overworked Men and Women

Perfect Constitutional Powers.

Its extraordinary curative power manifests itself almost immediately it is taken. On this point the evidence of those who have taken it is uniform and positive. They say they can feel the effect of every dose doing them good. It is a powerful nerve invigorating tonic, imparting its restorative influence through the medium of the nervous system to every organ and tissue in the body. It makes but little difference whether the constitutional vigor has been undermined by acute disease, overwork, or certain mischievous indiscretions; or whether the broken down condition is called by one name or other, so long as there is nervous exhaustion, general or local weakness--so long as enervation and debility are the *type* of the ailment, *this is the remedy.*

THOSE WHO SUFFER

from the results of over-mental or physical exertion, hardship, exposure, hidden drains, caprice, or who have brought upon themselves a series of afflictions by ignorantly or wilfully violating nature's laws, will find in ***Caton's Vitalizer and Nerve Tonic*** the remedy for their certain relief. It speedily removes all evidences of progressive physical deterioration, and restores the enfeebled energies to their natural vigor.

WHENEVER THERE IS

any weakness of the vital organs, nervousness, prostration of the physical or mental energies, confusion of ideas, lack of self-confidence, irritability of temper, melancholy, cowardice, weakness of the knees and back, palpitation of the heart, dragging pain in the loins, headache, irritation of the kidneys and bladder, milky urine, pernicious and hidden wastes, resulting in a failure of the mental and physical powers, constituing an impediment to success and unfitting him or her for the duties and responsibilities of life, it is *the remedy par excellence.*

A single package will be sufficient to inaugurate the work of regeneration, and cure in many cases. But stubborn cases often require more. It will be sent, postpaid, secured from observation, for $1.00 per package, or 6 packages for $5.00. Address all orders to

CATON MED. CO., Boston, Mass.

Ruth Anne School of Music.

Three Recitals will be given in the Christian Church on the evenings of

JUNE 6th, 8th and 9th,

at 8:20 o'clock.

Friends of the school are cordially invited to be present. Invitations on cards will not be issued.

Admission will be free and by ticket only.

Tickets may be obtained by applying at the School until Tuesday evening.

No one will be admitted without ticket. No admission after 8:15 o'clock.

J. M. CHANCE, Principal.

MISSOURI PACIFIC RAILWAY **OFFERS** THE

LOWEST OF RATES

With Direct Lines
Fast Time
Elegant Pullman Service
Reclining Chair Cars (Seats Free)

TO

ST. LOUIS
KANSAS CITY
CHICAGO AND THE
WORLD'S FAIR

ASK Your nearest Agent for particulars and see that your ticket reads via the popular **"Missouri Pacific Ry."**

H. C. TOWNSEND,
General Passenger and Ticket Agent, ST. LOUIS.

JOHN J. YEATER, Pres't. FRANK B. MEYER, Vice-Pres't. ADAM ITTEL, Cash.

Bank of Commerce,

OF SEDALIA, MISSOURI.

Northeast Corner Ohio and Second Streets.

CAPITAL STOCK, - - $100,000.

TRANSACTS a general banking business. We solicit accounts of Farmers, Merchants, Corporations and Individuals, promising a safe depository for all funds committed to our charge. We are prepared to extend liberal accommodations to the trade, including the Farmers and Live Stock dealers in Pettis county.

DIRECTORS.—John J. Yeater, Frank B. Meyer, W. E. Bard, W. P. Haley, L. H. Durley, A. M. Reed, J. W. Perdue, J. L. Warren, D. H. Orear, J. C. Beedy, Edward Hurley, W. S. Baker, Adam Ittel.

SICHER'S HOTEL

The Largest and Best Appointed Hotel in the City.

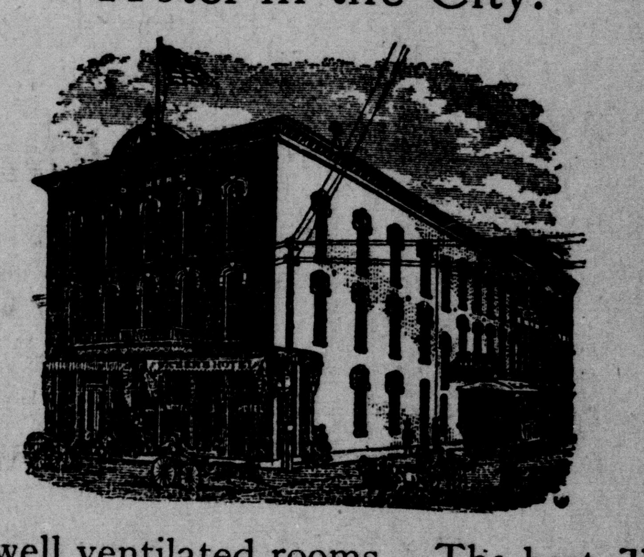

Large, airy, well ventilated rooms. The best Two Dollar Day Hotel in Central Missouri.

Table Unsurpassed!
Corner Ohio & Third Sts.

Sicher & Conrad, *Props*

W. T. HUTCHINSON, President.
WM. H. POWELL, Jr., Cashier.
JOHN D. CRAWFORD, Vice-President.
G. CRAWFORD, Ass't Cashier.

—*No. 1971.*—

Citizens' National Bank,

SEDALIA, MISSOURI. (Established 1872.)

Cash Capital, paid in, - - - $100,000.00.
Surplus fund, - - - - 35,000.00.

A general banking business transacted. Collections receive prompt attention. Liberal accommodations to depositors.

DIRECTORS: W. H. Powell, S. P. Johns, J. D. Crawford, M. Doherty, S. H. Beiler W. T. Hutchinson, N. N. Parberry, J. H. Doyle, Wm. H. Powell, Jr.

Don't be Deceived!

OUR OWN WAGONS ARE THE ONLY ONES THAT SELL EXCLUSIVELY OUR PRODUCT OF

HYGIENIC ICE

MADE FROM

DISTILLED WATER.

MANUFACTURED ICE A CONQUEST OF MODERN TRIUMPS. HOW CAN YOU RELISH FROZEN SEWERAGE?

Dr. L. Bremer, of St. Louis, Mo., in an article published in the April number of the Bacteriological World, at Battle Creek, Mich., says:

"Whoever has seen with what utter disregard to the simplest hygienic precautions that natural ice is gathered, must be astonished, if he be familiar with the mental teachings of bacteriology, that epidemic diseases are not more frequent. I am sure that to the tumbler and the ice box are traceable many a case of typhoid and diphtheria. The ice box especially ofiers the greatest opportunities for food contamination."

Ask your family physician for his candid opinion.

Hail our wagons. Telephone 224.

Sedalia Ice Plant Co.,

Main Street and Harrison Avenue.

MISSOURI -:- TRUST -:- COMPANY

Capital, Paid in,----$200,000,
Surplus............ 35,000.

ACTS AS ADMINISTRATOR, EXECUTOR, Guardian, Curator, Assignee, Receiver and Trustee. Accepts and executes Trusts of all kinds, whether created by will or under appointment of court.

DEALER in investment securities. Loans money on real estate. Safe deposit boxes for rent. Custodian of wills and other valuable papers. ***"NICKEL SAVINGS STAMP SYSTEM."*** Stamps can be found at the following places: August T. Fleischmann, Chris Hye, C. Eckhoff, Charles S. Dexter, Overstreet and Williams, C. S. Boatright, Otis Smith, W. H. Ramsey.—:***FIVE PER CENT INTEREST PAID ON SAVINGS.***:—

Directors:—O. A. Crandall, Pres't; F. A. Sampson, Vice Pres't; G. L. Faulhauber, Treas; F. E. Hoffman, Sec'y; Henry Lamm, Chris Hye, R. H. Moses, J. W. Murphy, W. T. Hutchinson.

Cor. Fourth & Ohio Sts.—:—SEDALIA, MISSOURI.

THIRD NATIONAL BANK.

SEDALIA, MISSOURI.

JOHN N. DALBY, Pres't.
A P MOREY, Vice Pres't.
R. H. MOSES, Cashier
W. H. VAN WAGNER, Ass't.

Capital, $100,000. || Surplus and Undivided Profits, *$30,000.*

THIS BANK DOES A GENERAL BANKING BUSINESS AND SOLICITS THE ACCOUNTS of corporatians, firms and individuals. DIRECTORS—James Glass, Morris Harter, John N. Dalby, J. H. Mertz, Herman Kahrs, R. H. Moses, N. H. Gentry, C. E. Messerly, Henry Manken, A. P. Morey, Charles W. McAninch, F. E. Hoffman, Judge William Bocker, D. W. McClure and Samuel C. Gold.

McLAUGHLIN -:- BRO'S.

FURNITURE DEALERS AND FUNERAL DIRECTORS.

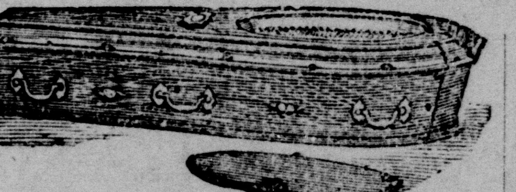

Telegraph orders promptly attended to, day or night. Prompt, careful service.

--:ARTERIAL EMBALMING:--

A specialty. Night clerk at store.

513, 515, 517 OHIO ST.----TELEPHONE NO. 8.

Remember JUNE 7th.

We will commence our SUMMER SLAUGHTER SALE of WALL PAPER,

Wednesday, June 7th,

-::We will sell, for Cash, a thousand rolls::-

8c Wall Paper at 5c.
10c Wall Paper at 6c.
15c Wall Paper at 8c.
25c Wall Paper at 15c,

And all other grades in proportion. Come and see what we offer. All goods delivered promptly in the city. Mail orders shipped without delay.

Dexter Book & Paper Co.,

109 East Second Street, Sedalia.

Watch for our new delivery wagon and "Jumbo." (Our horse was named Cyclone but no one called him Cyclone, so we named him Jumbo; everyone calls him Jumbo).

t is your own fault wh n you disgust those around you with the fumes of a bad cigar. Avoid this by smoking.

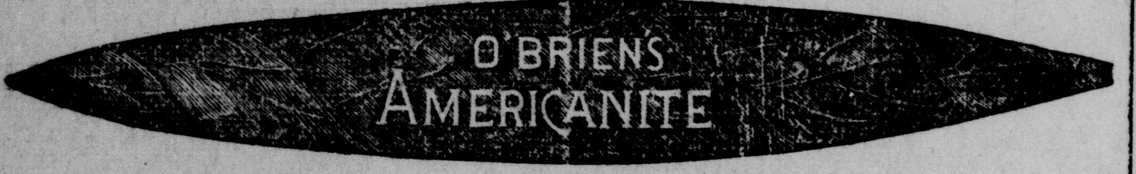

HAVANA CIGARS.
JAMES O'BRIEN, MANUFACTURER, KANSAS CITY, MO.

ODONTUNDER!!

THE WONDER OF THE AGE.

A LOCAL ANÆSTHETIC FOR THE *PAINLESS EXTRACTION of TEETH*

NO BAD EFFECTS FROM ITS USE. | NO CHLOROFORM. NO ETHER. NO GAS.

Any Number of Teeth can be Extracted at a Single Sitting. Its Application to the Gums is Simple. It takes all Fear away, and the Patient is Pleased. Patients Always Return with their Friends after having Teeth Extracted by its use.

THIS ANÆSTHETIC IS HARMLESS.

It can be used on the most delicate persons. Persons troubled with Heart Disease and Lung Trouble, ODONTUNDER is your Anæsthetic, as it can do you no harm. The Patients retain all their senses while having their Teeth Extracted. * * * * *

In order to let the people of this city know what I can do with this Anæsthetic, I will make no EXTRA CHARGE for the use of the ODONTUNDER to those presenting this card at my office during the month of May.

I possess the exclusive lease for Sedalia for a term of years and any persons claiming to use ODONTUNDER are defrauding the public.

S.S. Crow, Dentist, 116 East Fifth St., up stairs. SEDALIA, MO.

O. B. CALDWELL. JOE TURNER.

CALDWELL & TURNER,

-:Livery and Boarding Stable,:-

(Successors to Gentry & Offield.

New carriages, gentle horses, careful drivers and the best turnouts in Central Missouri. The finest hearse and carriages in the city. The oldest and best equipped stable in Sedalia. We make a specialty of boarding horses. Your patronage solicited.

CALDWELL & TURNER,

West Fourth street between Osage and Kentucky.

☞ Telephone No. 10.

THE RAILROADS.

R. M. Peck, superintendent of bridges for the Missouri Pacific, was in the city to-day.

Fireman McBride, of the Lexington branch, left last evening for a visit with friends in Caldwell county.

J. Waldo's health is said to be very poor at present. He is in St. Louis, but will leave in a short time for California.

George Bush, in C. P. Rector's office at Parsons, was in the city this morning, on his return to Kansas from St. Louis, where he has just removed his family.

Superintendent W. B. Lyons and Trainmaster J. A. Davis are in Parsons, figuring on the new time card that is to go into effect on the M., K. & T. on the 18th inst.

Harry Parrish, who had the thumb of his right hand mashed while making a coupling Sunday afternoon, left for the company's hospital in St. Louis last evening.

All of the Kansas City railroads yesterday made a rate of $11 for the round trip between Kansas City and St. Louis and a rate of $6 one way to meet the rate recently made to Chicago.

Vice President and General Manager Purdy, of the Missouri, Kansas and Texas, has returned to St. Louis headquarters from New York. The appointment of a general passenger agent will be announced in a few days.

General Manager W. B. Doddridge, of the Missouri Pacific, General Superintendent Horace G. Clark, Freight Traffic Manager C. A. Parker and Chief Engineer C. W. Wade, who have been out on a tour of inspection of the main lines of the system to the northwest, returned to St. Louis yesterday. All had their reference books full and showed plainly evidence of having done some very lively work while away.

A Route Agent Talks.

Oscar H. Johnson, route agent for the Pacific Express Co., with headquarters at Fort Smith, Ark., was in the city last night, at Kaiser's, where he was seen by a DEMOCRAT reporter:

"At present I am working in Route Agent Martin's territory," said Mr. Johnson, "but it will be for a few days only. Of course I do not like Fort Smith as well as I did Sedalia as a place of residence, but sometimes we have to adapt ourselves to circumstances and I am making the best of it. The fact is there are very few Sedalias, and I regret to say it. I have lived in St. Louis, Kansas City, Springfield and Decatur, Ill., and a dozen other cities that I might name, but not one of them, according to my way of thinking, begins to compare with Sedalia as a place of residence.

"I was in St. Louis Sunday and went over to the Four Courts to see Wilson, the train robber. He is a very ordinary looking country fellow, and is the last man in the world that you would pick out for a highwayman. He had nerve, but that was all he did have."

Letting Down the Rates.

The rates from St. Louis to western points and return dropped yesterday, says to-day's *Republic*, all lines coming down, except the Missouri Pacific, to the pace set by the Burlington Saturday night. It was stated at the Missouri Pacific offices yesterday that as soon as it was satisfied as to the position taken by other roads it would also come down, and it is possible that it may go the other roads one better. Single-trip rates have not come down, as there had to be compliance with a rule of the Interstate Commerce law, but they will be down to-morrow. The round-trip rates that went into effect yesterday are as follows: Kansas City and return, $11; St. Joseph and return, $12.80; Atchison and return, $12.80; Denver and return, $31; Leavenworth, $11.91; The single-trip rates, which go into effect to-morrow, are: To Kansas City, $6; to St. Joseph, $6.95; Atchison, $6.90; Leavenworth, $6.50; St. Paul, $15.20. The rate to the latter city had, however, only been made by the Burlington.

The general opinion seems to be that these reductions will be followed by others. The rate had not been lowered from here to Chicago last night, the roads all waiting for the action of the Chicago meeting before touching this point.

Directors Chosen.

The stockholders of the new labor paper met at the court house last night and selected the following gentlemen to act as a board of directors for the first year: Labor Exchange, U. F. Sargent; Retail Clerks' Union, A. W. McKenzie; Carpenters Union, John F. Behrens; National Brotherhood of Electric Workers of America, G. W. Pope; Order of Railway Conductors, V. P. Hart; Brotherhood of Railway Trainmen, P. S. Schwickhimer; Brotherhood of Locomotive Firemen, Sam Bowser; Switchmen's Mutual Aid Association, S. N. Hurst; International Association of Mechinists, S. J. Buskard; International Brotherhood of Boilermakers, M. C. Byrnes; Brotherhood of Blacksmith Helpers, S. P. Pearson; Brotherhood of Blacksmiths, Geo. W. Eads; Tailors' Union, Wm. G. Seiferd; Cigarmakers' Union, E. T. Behrens; Carmen's Union, W. P. West; Brotherhood of Locomotive Engineers, J. L. Parrish; Brotherhood of Railway Telegraphers, Sherman E. Erswell; Typographical Union, John Irving; F. A. & I. N., James Jenkins.

Take your children to Forest park to-day.

Entertainment and Sociable.

Sedalia Council No. 485, National Union, will entertain its friends in a delightful manner next Thursday evening at Gregg's Music hall. The National Union is prospering in the city and the lodge is in a healthy condition. The evening will conclude with refreshments and dancing. The programme is as follows:

Address.................Mr. J. J. Coates.
Music by Mandolin Club....Messrs. Harris, Whisman, Henney and Looney.
Vocal Selection..Misses Sue and Edna Lytle.
Tenor Solo.........Mr. Charles Koock, sr.
The National Union—"Its Objects and Aims and What It Has Done,"..Mr. Richard K. Higgins, of Kansas City.
Cello Solo..................Mr. S. Gregg.
Recitation—"Original Verses." ....Mr. E. E. Clark.
Baritone Solo—"The Mighty Deep." ....Mr. Richard K. Higgins.
Vocal Duet..Mr. A. C. Campbell and little daughter, Clara May.
Edison's Phonograph..Mr. Lyman B. Hall.

Arrangement committee—Lou Bernstein, Charles Koock, sr., Charles T. Whisman.

Reception committee—J. J. Coates, W. T. Tewmey, M. Harter, H. C. Musselman, S. H. Olmstead, E. J. Keck and J. W. Bowman.

Fine, Juicy Oysters.

Fresh oysters, the first of the season, served in all styles at Sicher's cafe. Also for sale by the can.

Going to the Coast.

Train Dispatcher Bob Fitzpatrick and Linn Ilgenfritz leave next week for a six weeks' trip through California—not California, Mo., but the state of that name. They expect to see everything to be seen and will not forget Frisco.

Two dwelling houses to rent See Jno. J. Yeater.

RESOLUTION.

Be it resolved by the council of the City of Sedalia, Missouri, as follows, to-wit:

That we deem and declare it necessary that Main street, in the City of Sedalia, Missouri, be macadamized from the west line of Washington avenue west to the west line of Monteau avenue, the said macadam to be laid on present foundation of said portion of said street, and that this resolution be published for two consecutive weeks in the newspaper doing the city printing.

CLEMENS HONKOMP, Acting Mayor.
Attest.—ED HOUGH, City Clerk.

SEDALIA
Building & Loan
Ass'n, of Sedalia, Mo
CAPITAL STOCK, - $1,000,000.

DIRECTORS:
C. G. TAYLOR, President. S. P. JOHNS.
C. RICHARDSON, Secretary. J. B. GALLIE.
F. H. GUENTHER, Treasurer.

☞ This Association pays on monthly savings of 80 cents and upward, 12 per cent. compounded annually; on paid up stock 8 per cent. payable semi-annually. No forfeiture of dividends. Loans money on real estate security at 7 1-5 per cent. interest. Stock issued monthly in consecutive series and matures definitely in seven years. Call on **C. RICHARDSON, Sec'y,** No. 111 Ohio St., SEDALIA, Mo.

PUBLIC SALE OF HORSES!

Elmwood Stock farm, of Marshall, Mo., will sell at public sale, Tuesday, June 27th, fifty, and probably seventy head of choicely bred horses, consisting of standard Stallions, Mares, Fillies and Geldings. Twenty of this lot are well broken and speedy single and double drivers, suitable for racers or roadsters. This is the best lot of horses in breeding and individuality ever offered for sale in Missouri. Sale will be absolute. Some thoroughbred cattle will also be sold.

TERMS—90 days at 6 per cent. 2 per cent off for cash.

G. B. BLANCHARD, Proprietor.
COL. L. P. MUIR, Auctioneer.
Send for catalogue.

TEXTS:

"Saving your soul saves the devil cordwood. Saving sugar sharpens your teeth for a bigger bite of the other fellow's tobacco. Saving trouble with your mother-in-law saves you more fun than a box of monkeys."

But

Saving your brains from being buncoed by snide advertisements gives you courage of meditation and action and you go to men who are fair dealers *all* the time,

So

If you have a stomach that can throw up such bunches of "hair and sawdust" as you are asked to keep down, come and try buying goods at a house that owns them as cheap as money can buy them and who sells them every day in the year at a fair profit.

BLAIR'S.

HOTEL KAISER!

Northeast Corner Second and Lamine.

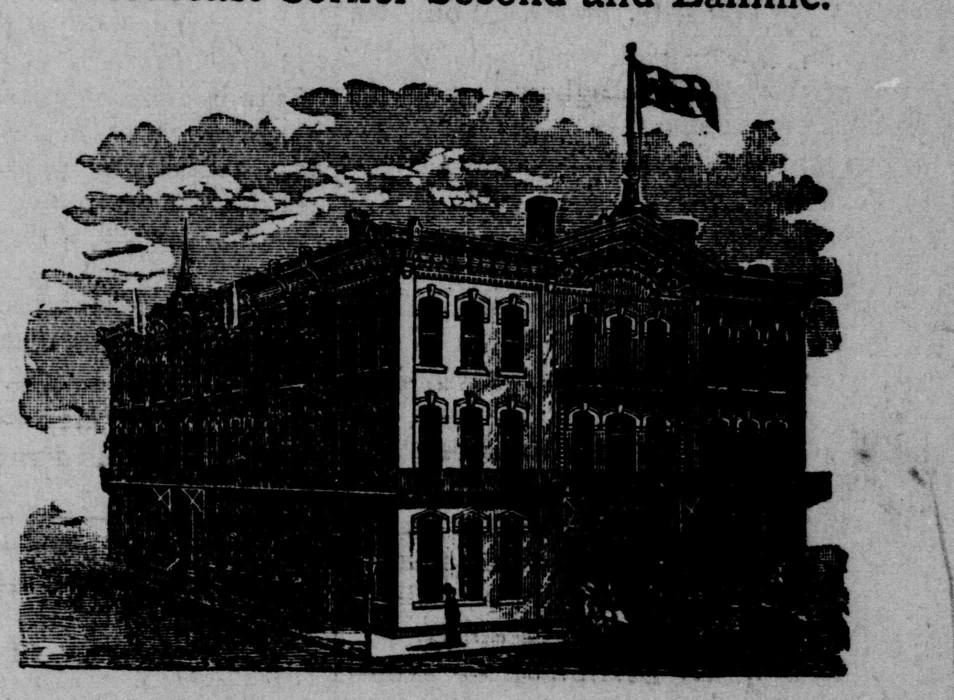

This house is the only one in Sedalia built for hotel purposes. The only one run on hotel principles. The one for commercial men especially, the only one in the state lighted by electricity and incandescent lights exclusively. Restaurant and bar in connection. Every department is under the personal supervision of the proprietors.

KAISER & FISCHER, Sedalia, Mo.

World's Fair Rates

Via the Missouri Pacific Ry. Pullman Palace Sleeping car for St. Louis, open at 8:30 p. m. daily. Berths reserved at any time. Chicago and return $18.90. St. Louis and return $9.05. Tickets good for return until November 15th, 1893. Any information desired given by

H. L. BERRY, Ticket Agent.

Three Rooms for Rent.

Apply at 217 Kentucky street.

Chris Eckhoff,
---Dealer in---
FANCY AND STAPLE
GROCERIES!
Provisions, Glassware, Queensware, Flour, Feed and Country Produce.
108 East Main St.

"KUESEL'S"

308 OHIO STREET.

Have just received a large shipment of Ladies' and Children's colored Shoes and Oxfords in all styles and widths.

KUESEL'S, 308 Ohio St.

$50,000. -:- $50,000.

People's Bank

404 Ohio St. **SEDALIA.** | *Paid Up Cap'l* $50,000 *Surplus* 2,500 *Undivided Profits* 1,000

The only bank in Sedalia with a Savings Department. Interest paid on all savings deposits.

Transacts a general banking business. Your account solicited.

Bank open Saturdays and Railroad pay-day evenings from 6:30 to 8 p. m.

W. L. PORTER, President. **J. C. VAN RIPER,** Cashier.

WEATHER REPORT

For the 24 Hours Ending 2 O'Clock Yesterday Afternoon by C. G. Taylor.

Wind	Cloudiness in tenths.	Temperature Max.	Temperature Min.	Precipitation in inches.
NW	2	77°	52°	0.00.

Barometer 29.40.

PERSONAL.

Guy Cope was a noon passenger to St. Louis.

M. W. Cadle was an east bound passenger at noon.

Miss Jennie Harlan, of Otterville, is shopping in the city to-day.

Traveling Passenger Agent A. C. Miner went south this morning.

J. Jay Spencer, of Kansas City, Kansas, is in the city on business.

Miss Edna Tyson is the guest of Miss Mable Lowe at Warrensburg.

Veterinary Surgeon T. E. White returned from Lamonte this morning.

L. C. Thomas, of "Ye Artistic Printers," made a business trip to Smithton to-day.

F. W. Rosson arrived yesterday from Fort Worth and is visiting relatives in this city.

Mrs. Frank James passed through from St. Louis to Sweet Springs yesterday afternoon.

Hugh Muir is reported to be lying very low with consumption at his home in Denver.

Misses Lettie and Josie Brown, sisters of Deputy County Clerk Bob Gray, are in the city from Dresden.

J. G. Callison, of Windsor, owners of "Walnut Boy," one of Sam Fuller's flyers, is at Sicher's to-day.

Miss Mattie Hansberger is in Lexington, attending the commencement exercises of Central college.

Mrs. Lottie Hutchinson is in the city to-day from her charming home, "Bleak House," at Hughesville.

Chas. McLaughlin and wife will leave for the World's fair this evening and will remain about two weeks.

Miss Bell Cunningham, of Kansas City, Kansas, is in the city visiting her mother, at No. 1119 East Eighth.

J. Lydick, after a pleasant visit with his son, Engineer J. E. Lydick, returned home to Parsons this morning.

Mrs. George Lemons, of Warrensburg, was in the city yesterday, the guest of Mrs. J. F. Stephens, on West Fifth street.

Miss Katie Henderson is home from a delightful visit with friends at Montrose, to the supreme delight of a popular young telegrapher.

Mrs. J. W. Divilbliss, of Humbolt, Kas., stopped over to visit with her husband and son on her way to Champaign county, Illinois.

Rev. Father B. Dickman left last night for Carthagenia, O., where he will attend the annual conference of the priests of Sacred Heart church.

Miss May Hawkins, one of Sedalia's most charming and accomplished young ladies, has returned from a delightful visit with friends in Columbia.

The following commercial travelers are out of town to-day: Chas. Brown, Queen City, Mo.; John Woods, Versailles; H. A. Hoppe, Moberly; J. W. Kennedy, Harwood.

Mrs. John N. Edwards, whose husband was once a prominent journalist of this state, was in the city yesterday, a guest of ex-Senator T. T. Hathaway and wife. Mrs. Edwards is a member of the Ladies' Board of the World's Fair commissioners, and was on her way to her home in Kansas City from Chicago.—*St. Louis Republic.*

Fined for Vagrancy.

Chas. Smith was arrested for vagrancy this morning by Constable Jim Gossage. Justice Blair assessed a fine of $20, and commuted the prisoner's fine to four days in the county jail.

The Catholic College.

Rev. Father B. Dickman, who left last night for Carthagenia, O., to attend annual conference, will make a strong effort while absent to interest the order of the C. PP. S. in erecting a college in Sedalia for the education of Catholic young men, as chronicled in detail in these columns recently. Father Dickman is an indefatigable worker, and if he does not succeed in the undertaking it will not be because of anything that he may leave undone.

ARE YOU OPEN FOR

Table-Linens?

If so, the following will interest you.

32½c Five pieces of Half Bleached Table Linen, with elegant design Fast Red Border, goods are 52 in. wide, and were manufactured to be sold at 45c, our special price for this week s sale is **32 1-2 cents a yard.**

48c At this popular price we give you choice of a large line of Table Linens, including Half Bleached, Bleached, Turkey Red and Fancy designs, goods that are usually sold at 60c, 65c, to 75c a yard, we mass the assortment on our counters and ticket same. Your choice for **48c a yard.**

67½c Extra fine grade of soft finished full Bleached 80c Table Linens, 56 inches wide. A Grand Bargain at **67 1-2 cents.**

75c Have you seen the latest fad in Table Damasks, the elegant two toned designs. They are well worth $1.00 a yard. Our special price **75c.**

98c Banaby's best Bleached Satin Damasks, others are showing same quality at $1.35. Our special price only **98 cents a yard.**

All this and much more this week.

FRANK B. MEYER & BRO.,

GRAND CENTRAL

304 and 306 OHIO STREET.

P. S.—Our place of business closes at 6 p. m., excepting on Saturdays and R.R. paydays.

A PROFITABLE **Investment** *FOR ALL!!*

—THE—

PETTIS COUNTY INVESTMENT COMPANY,

OF SEDALIA, MO.,

Offers an investment profitable to the *Rich and Poor*. They issue an investment bond to be redeemed in monthly installments of $2.00 each. Call at Rooms 23 and 25 Dempsey Building and investigate.

Wanted.

A dining room girl at Sicher's cafe.

Must Have Tickets.

There will positively be no one admitted to the Ruth Ann recital to-night without tickets, nor will anyone be admitted after 8:15 o'clock.

County Court Matters.

Very little business was transacted by the county up to 3 o'clock to-day. A few bills were allowed, and the remainder of the time was taken up with road cases and tax matters.

Signed the Diplomas.

Judge John N. Dalby, president of the board of regents of the State Normal school at Warrensburg, today expressed to the faculty 118 graduating diplomas signed by him yesterday, and which will be distributed to the graduating class Thursday, on which occasion Judge Dalby will be present.

SWEET SPRINGS WATER,

112 Osage, Frank Krueger, Agent.

Closing Exercises.

Invitations have been issued to a number of Sedalians to attend the closing exercises of Wood Dale seminary, at Wood Dale farm, at 2:30 o'clock p. m. June 10. An interesting programme has been prepared, which will be rendered by Ella, Nannie, Lucy, Lee and Joel Gentry.

Home Social.

The Knights and Ladies of Honor will be at home to their friends at their hall in Glass building, Third and Lamine, this evening from 8 to 10 o'clock.

Ask your Grocer for the best in the world—Alden vinegar.

Vapor Baths.

Go to 517 Ohio street and take those delightful vapor baths given by the new process, by Drs. Palmer and Cole.

Guardian Appointed.

G. W. Barnett was to-day appointed guardian and curator for the five minor children of Sallie Black, deceased.

Cherries Are Ripe.

Red June cherries are now coming into market and readily bring 15 cents per quart.

Fine Strawberries.

W. H. Happ presented the DEMOCRAT with some choice strawberries this morning that were unexcelled for flavor and size. Mr. Happ lives at No. 318 West Johnson, and from 250 plants has raised four crates of berries.

BUDWEISER BEER ON DRAUGHT,

112 Osage, Frank Krueger, Manager.

Looking to a Settlement.

PITTSBURG, KAS., June 6.—The coal companies in the Pittsburg district will have a meeting in Kansas City, June 6, and on Wednesday, June 7, they will meet the representative of the miners here at Pittsburg to see if a settlemsnt of the strike can be made by arbitration.

Smoke P. Bros'. Rosa Fina.

TAILORING!

Our complete assortment of imported Scotch Suitings, comprising the most desirable effects for neat and stylish spring apparel, are worthy of the inspection of those who desire to be properly attired.

We make these goods to order, unexcelled in either fit, style and workmanship at the moderate price of $28, $30, and $35.00

We also show some splendid Black and Blue cheviots and serges which are very popular.

It is our aim to win your patronage, by making special inducements and taking good care to please and satisfy.

Our principles and our prices are strictly in keeping with our name—Modern

Furnishing Goods

The weather is now suggestive of summer underwear and Neglige Shirts.

We claim to be leaders in offering extra values.

Those economically inclined will do well to see us.

S. R. WOLF,

The Modern,

214 Ohio Street.

E. W. GREENE, Mgr. Tailoring Dept.

Work This Puzzle.

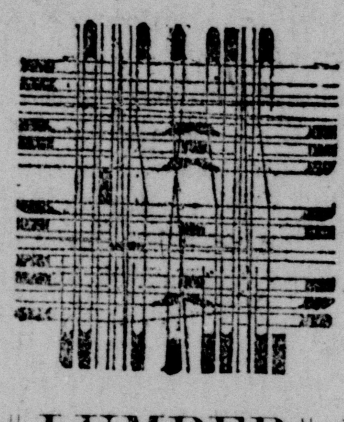

Sash, || **LUMBER** || *Doors,*

Blinds and Mouldings. Portland, Louisville and Ft. Scott Cement. Lime, Hair and Plaster. Yards, Sedalia and Hughesville.

Medical Society.

The Pettis County Medical Society met at the court house last night in regular session. Dr. H. G. Scott read a paper entitled, "What Are We Here For?" It dealt with the purposes of medical organizations.

You Are Invited.

All our old friends and patrons are invited to call on us at our new barber shop, No. 110 East Second street.

JOE HERRICK,
BILLIE MEYER.

After the Dollars!

WE WENT and the *Sedalia Carpet Co.,*

Captured the contract for furnishing with Carpets and Draperies the Auditorium of the Missouri Building at the World's Fair from the Committee on Buildings and Site, Missouri World's Fair Commission. Also from the Ladies of Sedalia, Carpets and Draperies for their room.—Look at the Decorations of other State Buildings while in Chicago, and you will find that the Sedalia Carpet Co. is strictly in it and always at the front.

D. A. Clark, M'g'r, THIRD & LAMINE.

WE WILL SELL

CLOTHING,

HATS AND

FURNISHINGS

At less prices than any other clothiers, no matter when nor where sold.

D. T. CHANEY.

SEDALIA GROCER COMPANY,

WHOLESALE AND RETAIL DEALERS IN

Staple AND Fancy Groceries.

We are opening up a NEW STOCK in our large building, 106 and 108 West Fifth street, and will make prices to dealers that will save them money. In our Retail Department will be found a Fine Line of Fancy Groceries at prices that will attract cash buyers.

CALL ··· AND ··· SEE ··· US.

TAILORING

WE MAKE PANTS THAT FIT!
TRY OUR TROUSERS.

John : Walmsley : & : Co.

223 Ohio Street.

NEW GROCERY STORE

For a choice line of Fresh Groceries at the lowest **Cash Prices call on**

C. B. SOWELL,

1018 East Third St.

JOHN CASHMAN. R. W. PRIGMORE.

Cashman & Prigmore,

LAWYERS.

Rooms 1 and 2 over Western Union Telegraph office. Tel. No. 207

Have your work done by

Gorrell & Kramer

Carriage builders and general repairs. Fine blacksmithing. 305 W. Second street.

THE

EQUITABLE

Loan and Investment Assn's.

Combined Capital Stock, $4,000,000.

PRINCIPAL OFFICE:

401 LAMINE STREET,

Sedalia, - - Missouri.

EQUITABLE NO. [illegible] FICERS.

Jas. H. Doyle..................President
W. D Fellows..................Vice-President
J. C. Thompson..................Treasurer
C. B. Rodes..................Secretary

EQUITABLE NO. 2.--OFFICERS.

E. E [illegible] n..................President
Jno [illegible] mery, Jr..................Vice-President
J [illegible] pson..................Treasurer
C. [illegible] es..................Secretary

Jackson & Montgomery. General Attorneys. Sedalia.

This association issues paid up certificates bearing 8 per cent. Also a new series each month. Loans made promptly. Call and see us before investing and securing a loan.

C. B. RODES,
Secretary

JOSEPH A. WERNZERL

::SURVEYOR::

Surveys of city lots and other tracts of land prompty attended to. Drawings, plans, estimates, etc furnished on short notice.

CONSCIENTIOUS WORK GUARANTEED

Office in Hurley Building.

LEAVE ORDERS WITH E. HURLEY.

A. LEIST, 109 W. Main Call and secure bargains in Diamonds. Solid Gold, Filled and Silver Watches. Charms, Rings, Jewelry of all kinds. Clocks, Musical Instruments, Guns, Pistols and all kinds of Clothing. Money loaned on all articles of value.

A. P. CROWELL,

Architect and Superintendent,

Plans, specifications and accurate estimates made on short notice

313 Ohio Street, - Up stairs.

E. G. CASSIDY.

Distiller's agent and Wholesale

Liquor Dealer.

117 EAST MAIN STREET,

SEDALIA, MO.

ESTABLISHED IN 1874

JAMES GLASS.

-WHOLESALE-

LIQUORS

SEDALIA..............MISSOURI

WM. J. LEMP'S BREWING CO.

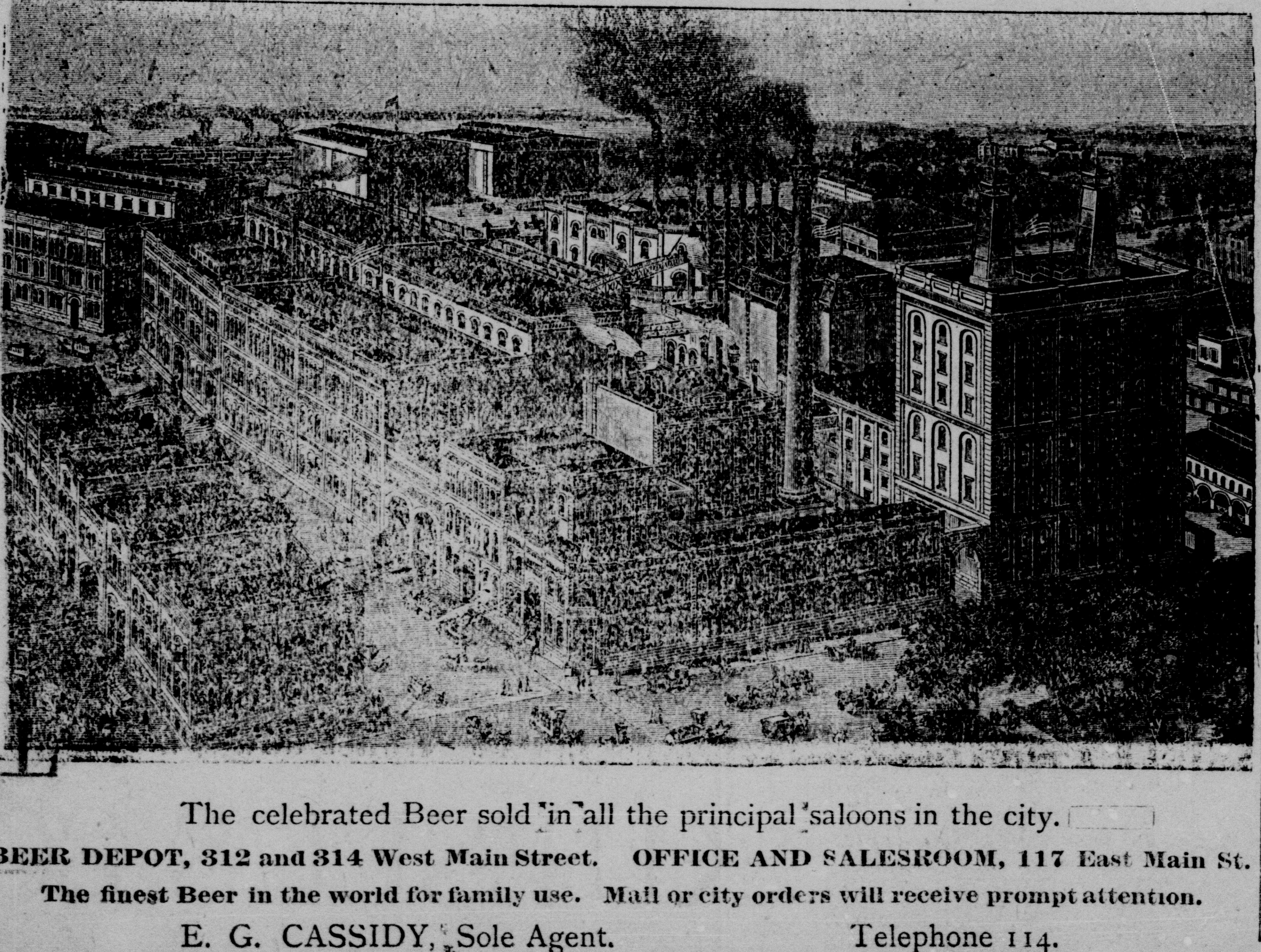

The celebrated Beer sold in all the principal saloons in the city.

BEER DEPOT, 312 and 314 West Main Street. OFFICE AND SALESROOM, 117 East Main St.

The finest Beer in the world for family use. Mail or city orders will receive prompt attention.

E. G. CASSIDY, Sole Agent. Telephone 114.

CASH. CASH.

HOLCOMB'S

Great Discount Sale

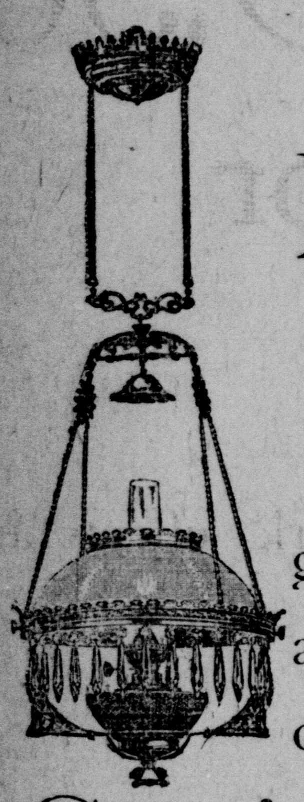

FOR CASH WILL BEGIN

MONDAY, JUNE 5th

And continue all the month.

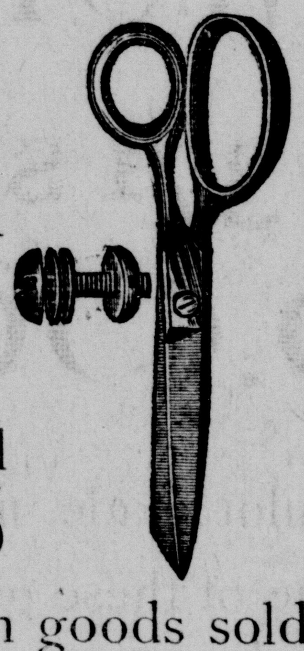

I will give a discount of 25 per cent. on all goods in the store that are valued at $1.00 and upward, for cash only. No discount on goods sold on credit, I have an elegant stock of

Spring and Summer Goods

such as Hanging Lamps, Bedroom Sets, Dinner and Tea Sets, Water Sets, Refrigerators, Ice Cream Freezers, Water Coolers, all kinds of Wooden and Tinware, Boy's Wagons, Velocipedes and Safeties, Girl's Tricycles, Croquet, Hammocks, Baby Carriages and in fact anything that can be found in a full and complete stock of house furnishing goods that I am bound to close out to make room for fall goods. This is the chance of a life time to get bargains in this line. I have not marked the goods either up or down but will give 25 per cent. off the regular price and that will bring many of them below cost. Don't forget this sale is genuine and will continue all this month. On all and anything in either department that is worth $1.00 or over you get a

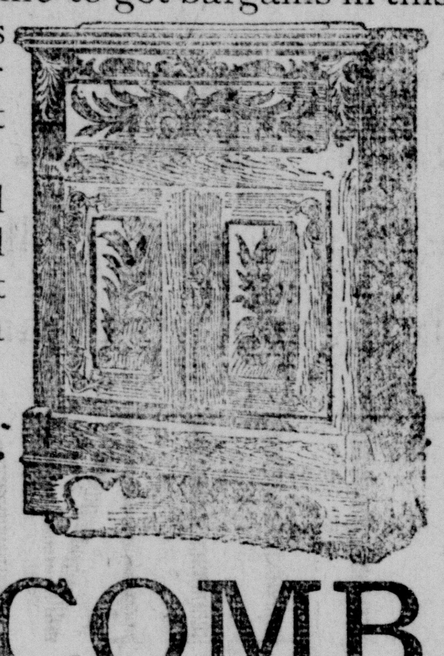

Discount of 25 per ct.
FOR CASH.

D. I. HOLCOMB,

114 W. Second. 113 W. Main.

Mortgagee's Sale.

Having failed to get a purchaser for the Farnham & Crawford stock in bulk, I shall for the next ten days, at the old stand on Second street, sell Folding Beds (children's and adults), Hall Trees, Pier Glasses, Side Boards, Office Desks (rolling tops), Bedroom Sets, Dressers, Book Cases, Cheffoniers, Cabinets, Office Chairs, Baby Buggies, Wardrobes, Dining Tables, Kitchen and Stand Tables, Washstands, Bureaus, Bedsteads, Safes, Mattresses, Pillows, Pictures, Looking Glasses, Bed Springs, Parlor Suits, Lounges, Fancy and Plain Chairs, Rockers, Cribs, Wood and Cane-seated Chairs, Dining Chairs, Music Stands, Easels, Commodes, Brackets, Hat Racks, Clock Shelves, Medicine Cases, Wall Pockets, Towel Racks, and a thousand and one household articles for ornament and use.

$10,000

Worth of fine furniture of the latest style and finish must be sold at once. The stock is full, elegant and good. The misfortune which overtook the worthy members of the firm of Farnham & Crawford in the shape of financial embarassments put me in charge of this stock as trustee. The sale is therefore a MORTGAGE SALE. Every one knows what that means. It is, in a nut shell, that the goods will be sold not at cost or above cost but FAR BELOW FACTORY PRICES. This is precisely what is going to happen. It is the first chance in Sedalia for real bargains in furniture. This is no advertisement to be discounted 50 per cent. It is, on the other hand, a statement of fact made by me in reference to a matter that all generous people regret. No one should want to see reputable merchants fail. No one should want to see prices demoralized by the forced slaughter of goods. But it cannot be helped, and since it is so, what are you going to do about it? If you are shrewd you will put your fingers in the pie, since it is baked and ready and mighty fine pie, too.

As the adage has it: "Make hay while the sun shines."
As the proverb saith: "It is an ill wind that blows nobody any good."
As the maxim puts it: "A penny saved is as good as two earned."
Or as the immortal bard has written it:
"There is a tide in the affairs of men
Which, taken at its flood, leads on to fortune;
Omitted, all the voyage of their life
Is bound in shallows and is miseries."

In plain English, you have a chance to save some money and will you act wise or otherwise?

Henry Lamm, Trustee.

Coffins and undertaking goods from 25 to 50 per cent. below regular prices and a heavy line, well selected on hand, also covered by the mortgage and bound to be sold.

☞Remember the place, next door to Holcomb's. Second.

HORSE THIEF ARRESTED.

A Young Boy Taken in Custody at Warrensburg.

The boy arrested here Saturday by Deputy Sheriff Caldwell, says the Warrensburg *Star*, proved to be a good arrest, as he was wanted in Keytesville for forgery and it is now thought that there is no doubt about him stealing the horse. The sheriff of Chariton county in answer to the telegram sent to him by Mr. Caldwell telegraphed back to hold him and he would come after him. He arrived on the noon train yesterday and identified the boy as the one wanted at Keytesville. The boy he says had just been turned out of jail for the forgery of $12.50 and $7.50 checks. The boy escaped punishment by swearing that he was only 15 years of age, but since his release it has been learned that he was 17 years of age. The animal the boy sold was a fine mare and worth a great deal more than he sold it for.

After arriving in this city he went to the store of John Wilson, purchased a new outfit of clothes and was somewhat on the dude order when arrested. He has told different tales about the horse and where he got it and there is no doubt that he stole the horse between here and Chariton county. He was taken back to Keytesville last night by the sheriff.

Grand Excursion

To Pertle Springs, Friday, June 9. The pupils and friends of Central Business college will go there then; so will the Sedalia Military band to furnish music for the excursionists.

Fare for the round trip, including street car fare, supper at the Pertle Springs hotel and an entertainment by the best musical and elocutionary talent of Sedalia, $1.45. Train leaves union depot at 1 p. m.; returns at 11 p. m. For tickets and further particulars call at Ott Bros.

Will Wed To-Morrow.

Paul Brace, son of Supreme Judge Theo. Brace, accompanied by his pretty sister, Miss Pauline, and Messrs. Ed. J. Miller and R. A. Crawford, of Jefferson City, passed through Sedalia yesterday afternoon, en route to Paris, Mo., where, to-morrow, Mr. Brace will be married to Miss Elrena Bodine, the accomplished daughter of Hon. R. N. Bodine. Judge Brace, wife and Miss Jessie came in from the state capital this afternoon, also en route to Paris to be present at the wedding. The bridal party will pass through here Thursday, on their way to Jefferson City, where they will make their home. In anticipation of the happy event the DEMOCRAT extends its heartiest congratulations.

Roll Ten Pins.

The bowling alley at Forest park is now open. Go out in the evening and have a game. Last car leaves the park for the city at 10:30 p. m.

The Plattenburg Case.

Judge Thomas P. Hoy came home last night from Lexington, but will return in the morning and remain until the Plattenburg murder case is concluded. A jury was secured yesterday, the judge says, and he considers it one of the very best ever selected in Lafayette county, it being composed of intelligent, representative citizens, who will weigh the evidence carefully and return a verdict in accordance with what they believe to be the facts.

"Royal Ruby" Port Wine.

If you are reduced in vitality or strength by illness or any other cause, we recommend the use of this Old Port Wine, the very blood of the grape. A grand tonic for nursing mothers, and those reduced by wasting disease. It creates strength; improves the appetite. nature's own remedy, much preferable to drugs; guaranteed absolutely pure and over five years of age. Young wine ordinarily sold is not fit to use. Insist on having this standard brand, it cost no more. $1 in quart bottles, pints 60 cts. Royal Wine Co. For sale by A. S. McGowan.

Lost the End of a Finger.

J. Wadsworth, employed at the Sedalia planing mill, had the index finger of his left hand caught in the machinery yesterday, and the digit was so badly injured that Dr. M. T. Collins amputated it at the first joint.

A Garbage Wagon.

I have made arrangements to run a garbage wagon and will clean alleys, yards, streets and vaults. Leave order with W. J. Letts, East Sedalia, or Sanitary Officer Doty.

ANDREW GOSSAGE.

Coming to Sedalia.

The A. O. U. W. and Select Knights lodges of this city, says the Warrensburg *Star*, will attend the memorial and decoration services at Sedalia next Sunday in two special coaches, accompanied by the Quarry City band of this city. They will leave on passenger train No. 6. Great preparations are being made at Sedalia for the observance of this day and a large number of visitors will be there.

S. K.

Why suffer with headache when 25 cents will buy a box of S. K. Headache Tablets that will cure any form of headaches. One trial will convince you. For sale by all leading druggists.

S. K. MEDICINE Co,
Quincy, Ill.

Born.

Sunday, June 4, to the wife of William Wiley living six miles north of the city, a daughter.

Monday, June 5, to the wife of I. D. Borrow, on Boonville street, a son.

MAKE HAY WHILE THE SUN SHINES.

Special prices in Lawn Mowers to reduce our stock. We sell the "Champion" light draft, high speed reel, easy cutting. Every mower warranted. Now is the time to secure one of these first class machines at a low price.
D. H. SMITH HARDWARE CO.

"Swarms Are After Him."

Congressman John T. Heard is thus referred to in a Springfield dispatch, dated yesterday: "This morning, Congressman John T. Heard arrived and at once commenced holding a consultation in regard to making recommendations for postmaster and the several federal offices in this city. Swarms are after him."

Ask your groceryman for the Queen City Star hams and try them once. They are put up by G. W. Allcorn.

Crystal Ice Co.

The old reliable is in the market with two years' supply of the finest ice ever harvested in this section. Prompt service guaranteed. Many thanks for past favors. No one can complain of quality or prices. We can take care of you. Leave orders at D. H. Smith's store.

IRA HINSDALE,
President.

Wonder of the Century.

Edison's phonograph, the wonder of the nineteenth century, at McGowan's drug store for one week, affords opportunities for ladies and children to hear this wonderful instrument never offered them before.

For Sale.

Dairy of twenty cows, principally Jerseys. Inqire at DEMOCRAT office.

Realty Transfers.

The following transfers of realty were filed for record yesterday:

H. R. Fink and wife to Frank M. Mount, lot 6, block 17, Smith & Martin's first addition; $700.

Ellen F. Ream and husband to John H. Bartlett, lot 11, block 13, town of Green Ridge; $100.

John R. Clopton, administrator, to Thos. J. Collins and wife, 34 acres in 30-48-20; $603.50.

Try P. Bros'. Rosa Fina.

The Episcopalians of Rolla willl build a rectory. Bishop Atwell has contributed $50.

Smoke "Americanite" cigars.

Will Read a Paper.

George B. Lamm left this morning for Columbia, where he is booked to read a paper on "Horticulture in Schools," before the State Horticulture society.

It will pay you to try S. K. Headache Tablets.

Go out to Forest park to-day.

AT THE FAUST RESTAURANT,

114 Osage Street,

will be on tap the
"Columbian,"
"Muenchener,"
"Faust"
and the "Lemp's Extra Export," for one week only.

Chas. Kobrock.

The electric cars will run to Forest park every half hour, commencing ten minutes before one each day.

ST. OMER COMMANDERY No. 11 K. T., will hold a regular conclave this, Tuesday, evening, June 6th, 1893, at 7:30 o'clock. Visiting fraters are cordially invited to attend. By order of
Attest: A. T. FLEISCHMANN, E. C.
J. H. MARA, Recorder.

Smoke P. Bros'. Rosa Fina.

SUMMER TOURISTS

To Pueblo, Colorado Springs and Denver—Round Trip $29.60.

Pertle Springs, commencing May 15th, round trip tickets will be placed on sale, good Sunday only, 85 cents. Sold Friday and Saturday, good until Monday following, $1.10. Limited to Oct. 31st sold every day $1.40.

H. L. BERRY,
Agent.

Resolution.

Be it resolved by the council of the city of Sedalia, Missouri, as follows, to-wit:

That we deem and declare it necessary that Kentucky avenue from the railroad north of Main street crossing said street, to the north line of Broadway street, in said city, be paved with a pavement not to exceed 85 cents per square or superficial yard, and that this resolution be published in the newspaper doing the city printing for two consecutive weeks.

CLEMENS HONKOMP,
President Council.
ATTEST: ED. HOUGH, City Clerk.

Resolution.

Be it resolved by the council of the city of Sedalia, Missouri, as follows, to-wit:

That we deem and declare it necessary that the alley running east and west from Washington avenue and Lamine street between Fourth and Fifth street, be paved, and that this resolution be published in the newspaper doing the city printing for two consecutive weeks.

CLEMENS HONKOMP,
President Council.
ATTEST: ED. HOUGH, City Clerk.

Resolution.

Be it resolved by the council of the city of Sedalia, Missouri, as follows, to-wit:

That we deem and declare it necessary that Prospect avenue, from the north line of Third street to the south track of the Missouri Pacific railroad in said city, be paved twelve feet on each side of the center of said street with telford pavement with concrete base, not to exceed in cost eighty-five cents per square yard.

And this resolution be published for two consecutive weeks in the newspaper doing the city printing.

CLEMENS HONKOMP,
President of Council.
Attest: ED. HOUGH, City Clerk.

$50 IN GOLD,

Or a Free Ticket to the Columbian Exposition and Return.

The following startling proposition is made by the undersigned to private consumers of meat.

On and after May 15 I will give a numbered ticket to each cash purchaser of 25 cents worth of meat. At the end of ninety days the person presenting the largest number of tickets will be given the choice of $50 in gold or a free ticket to and from the Columbian exposition at Chicago.

☞Remember, I keep all kinds of meats in stock, and will sell the same as low as any of my competitors.

ROBERT CUNNINGHAM,
No. 703 Ohio street.
Telephone 80.

The Celebrated French Cure.

Warranted to cure **"APHRODITINE"** or money refunded.

IS SOLD ON A POSITIVE GUARANTEE to cure any form of nervous disease or any disorder of the generative organs of either sex, whether arising from the excessive use of Stimulants, Tobacco or Opium, or through youthful indiscretion, over indulgence, &c., such as Loss of Brain Power, Wakefulness, Bearing down Pains in the back, Seminal Weakness, Hysteria, Nervous Prostration. Nocturnal Emissions, Leucorrhoea, Dizziness, Weak Memory, Loss of Power and Impotency, which if neglected often lead to premature old age and insanity. Price $1,00 a box, 6 boxes for $5.00. Sent by mail on receipt of price.

A WRITTEN GUARANTEE is given for every $5.00 order received, to refund the money if a Permanent cure is not effected. We have thousands of testimonials from old and young of both sexes, who have been permanently cured by the use of Aphroditine. Circulars free. Mention paper. Address

THE APHRO MEDICINE CO.
Western Branch, P. O. Box 27.
PORTLAND, OREGON.

Sold by OVERSTREET PHARMACAL Co., Sedalia Mo.

—SEDALIA—

Carriage and Wagon

WORKS

Corner Second and Moniteau Streets.

Manufacturer of Carriages, Phaetons, Surreys, light Buggies, Spring Wagons and all kinds of Platform Wagons. Will build Farm Wagons to order. Will build all kinds of Surreys, Phaetons and Piano Barouches to sell in the white. Repairing a specialty. All work guaranteed to give satisfaction.

H. A. Barnes,
Proprietor.

HATTON & SHOBE

Real Estate and Exchange Office.

Rooms 20 and 22 Dempsy Building.

We buy, sell and exchange farm and city property.

-:- FINE ICE CREAM -:-

At $1.00 per gallon, 5 gallon lots at 90c per gallon, delivered free in the city. Parties supplied on short notice and guaranteed pure and best in the city, try once.

—CALL AND SEE—

OUR CANDY PALACE!

40c French Chocolates for 25c per pound. Our delicious Ice Cream. Ice Cold Soda Water, Milk Shakes and Ice Cream Soda only 5 cents a glass. Can't be excelled.

We can save you money. Northeast corner of Third and Lamine streets.

Telephone No. 41.

CALLIES' CANDY CO.

B. W. ZIMMERMAN. JOHN WADDELL.

Mo. Central Lumber Co.

☞*Cheap Building Material of all kinds.*

OFFICE AND YARD, North of Union depot, on Kentucky st., **Sedalia, Mo.**

W. S. EPPERSON,

Architect and Superintendent.

☞OFFICE, 2nd floor Equitable Building. Architect for all the best buildings in the city. ☜

WE SOUND OUR BUGLE ONCE MORE.

BARGAIN No. 1

CALL MONDAY MORNING AT 9.30

And take the choice of 371 suits, actual cost, for

$10.00.

Every suit all wool, well made, excellently trimmed, cut as tailor made, mostly light colored spring suits, some dark effects in cheviots and worsteds. We advise you to call early and secure one of these great suits.

BARGAIN NO. 2.

We still give you choice of 700 suits, all brand new, bought this season, tailor made (no better suits in the world) for

$15.00

These suits consist of light and dark Scotch effects, worsteds in sacks and cutaways.

BARGAIN NO. 3.

Our Underwear sale takes place this week. For 25c we give you a nice Balbriggan undershirt. For 48c we give you the best value in underwear ever offered. For 75c we give you French Balbriggans worth anywhere $1.00.

ST. LOUIS CLOTHING COMPANY,

I. FRENSDORF, - - - - - Manager.

CITY COUNCIL.

THE PURCHASE OF THE STEAM ROLLER VETOED.

FIFTH STREET CURBING.

Police Department to be Regulated by an Ordinance—Damages to be Paid.

The city council met last evening in the council room with Acting Mayor Honkomp presiding. All of the councilmen were present. The Fifth street paving question brought out a large number of property holders.

The minutes of the last meeting were read and approved.

A communication was received from Sangree & Lamm, attorneys for Mrs. Naylor, asking that warrants be drawn for the judgement to the amount of $700 awarded her for damages. On motion of McKenzie warrants were ordered drawn for same.

The same attorneys appeared for Mrs. Yankee, formerly Mrs. Dr. Boyer, asking that penalties be remitted on the taxes for 1890, 1891 and 1892 on certain property which at that time was in litigation. Mr. Hansberger moved that penalties be remitted, but wanted the unpaid taxes to bear interest at 7 per cent. Motion was carried.

A communication was received from Frank B. Meyer, dated June 5, which requested that his name be taken from the petition asking for the paving of Prospect. The letter was written at the request of John Gross to whom Mr. Meyer had sold his Prospect street property. Petition placed on file.

A petitition was received from Henry Laupheimer asking permission to tap the main sewer until the city extends sewerage to his district. The point at which he desires to tap the sewer is at the south-west corner of Sixth and Missouri avanue. On motion of Mr. McKenzie, referred to the sewer committee.

The waterworks company asked that grades be established for five plugs on East Tenth, Broadway and Washington in order that they can proceed with the laying of water pipes. Mr. Quigley arose and stated that former grades for five hydrants had been wrong and that they had been compelled to pay for changing them. Referred to water works committee and city engineer.

A motion was made and carried restraining the Missouri and Kansas Telephone company from erecting poles and wires according to their present method which has proved very objectionable. Same will come up at the next meeting of the council.

The following report was received from the civil engineers employed to look into the matter of the Fifth street grade line and curbing:

To the Committee on Streets and Alleys, Sedalia, Mo.:

GENTLEMEN—We, the undersigned, having been appointed by your committee to investigate the charges made as to the incorrect grade and curb lines on Fifth street, as set forth by a petition of citizens and property owners on that street, dated May 29, 1893, would respectfully report:

First. In regard to the grades will say that the same appear to have been laid with due regard to lay of the ground, and, in absence of grade profiles of cross streets, we are unable to properly judge upon its merits, or make any recommendations for changes, if indeed they could be advantageously made.

Second. We desire to say that in the absence of stakes on center line of Fifth street, we, as far as we were capable of judging by eye, found the same to be correct, with the exception of curbing in front of the Kelk property, where an error of ten inches at the east end and eighteen inches at the west end of this property is apparent. Judging from the line established by this curb, it appears that the contractor worked from stakes given him, but whether these stakes had been tampered with, we are unable to say.

[Signed] A. B. THRUSTON,
Resident Engineer M., K. & T. R'y.
H. ROHWER,
Ass't Engineer Mo. Pac. R'y.

Mr. Olmstead moved that curbing in front of Kelk property be straightened. Carried. The payment for this work was referred to the street and alley committee, on motion of Mr. McKenzie.

The report of the jury appointed to assess damages and benefits for opening West Sixth street; on motion of Mr. McKenzie the report of the jury was adopted. Carried.

Property holders can take claims to circuit court if not satisfactory. Damages exceed benefits by $75, to be paid by city.

It was moved and carried that the bid be opened for putting in uncompleted curb on West Fifth. Ira Hinsdale offered to do it with Gilfillan sandstone for 65 cents per lineal foot; corners, $8. Bid too high, and was rejected. Clerk instructed to advertise for bids.

The condition of the East Sedalia sewer, carrying off the sewerage from the Missouri Pacific shops, then came up. City Attorney Cashman stated that Mr. Peek, superintendent of bridges and building, would consult with himself and City Engineer Zoll for the purpose of extending the sewer as far as Tenth street. Mr. McKenzie moved that matter be referred to sewer committee.

Acting Mayor Honkomp exercised the supreme power of his office last night by vetoing the ordinance which provides for the purchase of the steam roller. His address to the council was as follows:

MAYOR'S OFFICE,
THE CITY OF SEDALIA,
SEDALIA, MO., June 5, 1893.

To the City Council, of the City of Sedalia, Missouri.

GENTLEMEN:—I herewith return to you the ordinance providing for the purchase of a steam roller entitled "An ordinance providing for the purchase of a steam roller from the Harrisburg Foundry and Machine Works," passed May 29, 1893, with my objection thereto.

I desire to assure you that this step on my part is the result of mature deliberation, and is taken with much reluctance, owing to a deep-felt sense of that courteous treatment that I feel should characterize our conduct toward each other in transacting the business of the city in all its departments. While I heartily agree with the other members who favor this bill, that this would be a very useful machine to the city, I look on it at present as a luxury rather than a necessity, and its purchase with view to profit to the city by hiring it out to others, is a speculation too hazardous and entirely uncertain, to serve as a justification for such a large outlay, at a time when the financial condition of the city demands the strictest economy. And, in this connection, I desire to call your attention to the fact that various accounts of the city are now overdrawn in the aggregate sum of $13,157.20, and that our general expense account, including the $13,000 just received from the sale of the bonds, would be insufficient by $7,083.79 to meet these accounts whole, and not one cent to carry on the city for the season intervening between this time and the months of December and January, when taxes are received in large amounts. Still more I would call your attention to the fact that there is still unsettled a large claim on account of land condemned for the opening of Ohio street some years ago. This cannot, under ordinary circumstances, be settled for less than $500. There were judgements rendered against the city at the last term of the circuit court aggregating $850 and costs, which, I am informed, will amount to over $100 more. There will be due in August revenue bonds of the city for $10,000, and $13,000 in bonds just disposed of will have to be met inside of one year. This makes a total of $31,533.79 to be met by the current revenue fund inside of one year, not mentioning numerous other claims upon this fund during that time.

The present condition of our sidewalks creates the most serious emergency to be met at this present time, and must be promptly and vigorously reformed and bettered, and will require a temporary outlay of money. This must be done, or the tide of damage suits will be swelled to great proportions.

The present condition of our sewer system demands an outlay of money. The present public sewer should be extended and one constructed in Southwest Sedalia and one in East Sedalia.

This city is this moment in absolute necessity of a dumping ground, for which money is also needed. I have gone into detail of the financial condition of the city to more certainly impress you with the belief that I do not veto this ordinance without what I honestly consider serious and sufficient grounds, and assuring you of my hearty co-operation in all matters which I may consider to the best interests of Sedalia. I am

Your Obedient Servant,
CLEMENS HONKOMP,
Acting Mayor.

J. Raughtenstraugh appeared before the council and asked that all shade trees on West Seventh be trimmed to a height of ten feet above the ground.

An ordinance was read condemning all wooden sidewalks on both sides of Broadway from the west line of Lafayette to the east line of Grand. Present wooden sidewalks shall remain until out of repair, when they shall be condemned and replaced by brick, stone or concrete. Rules suspended and ordinance passed to its final reading and carried.

An ordinance was carried condemning all wooden sidewalks on both sides of Fourth from Washington to Ohio.

A resolution was read providing for the macadamizing of Main strees from Washington west to Kentucky street, macadam to be placed upon present foundation. Resolution amended to read Moniteau instead of Kentucky. Carried.

The reports of the different city officers for last month were rendered as follows.

Collector Hart reported $2,466 collected for the month of May.

Marshal DeLong collected $93 dog tax.

Samuel Sprecher collected $111.60 from rent of the market house, and $69.50 at the city scales.

Marshal DeLong collected $365.90 in fines.

Recorder Rauck assessed fines to amount of $1,140.50 of which $365.90 were collected.

The city sexton collected $52.50 for cemetery lots sold in May, and $168.50 for lots sold before this. There are due $141.50 on lots already sold.

Reports accepted and placed on file.

Monthly bills against the city were read and warrants ordered drawn for same.

Mr. Olmstead moved that the supply committee have an order book from which they issue orders to members when they desire to make a purchase for the city. A vigorous kick was made against the loose way of buying things. A number of bills were referred back for examination.

Mr. Hansberger moved a repeal of the ordinance which provides for the arrest of any person found trespassing upon railroad property. He thought it wrong that the city should thus legislate for railroads when private citizens were not protected in the same manner. The pulling of tramps off of trains by the police while passing through the city he deemed an unwise thing and thought the calaboose feed bills, etc., accrued in this way wholly unnecessary. After considerable discussion the motion was referred to the ways and means committee.

The mayor then appointed a committee of three to consult with the city attorney and draw up an ordinance regulating the police department. The committee is composed of Messrs. Hansberger, Looney and Anderson.

Mr. Hansberger will interview the city attorney regarding ways and means to stop the town cow from trampling over the lawns while being driven through the city.

Crossings were to be put in at the following places: Sixth and Center, Ingram and Tenth, Lamine, between Second and Third; Fourteenth and Osage; Wilkerson, between Moniteau and Vermont; Engineer, between Third and Fourth.

A gentleman was present from Northwest Sedalia and stated that unless the main sewer was extended he would be compelled to move his family. He wanted to know when the sewer would be extended. Matter was referred to the sewer committee.

The council unanimously confirmed the appointment by Acting Mayor Honkomp of O. M. Harris as inspector of the construction on West Fifth street.

The report of the committee advising the purchase of the steam roller was ordered printed in the DEMOCRAT.

Messrs. Olmstead, Deckman and Dean were appointed as a committee to secure a dumping ground for the city, and report at next meeting.

Council adjourned until next Monday night.

WANTED—AN ACTIVE PERSON, OF good character, to travel, with expenses paid, representing established house; salary $780, with increase; enclose reference and self-addressed stamped envelope. General Manager, Lock Drawer P. Chicago.

Col. W. F. Switzler writes to the St. Louis *Republic* that Mrs. Anna Gentry, widow of Colonel Richard Gentry, who was killed during the Indian war in Florida, was the first lady ever appointed postmistress in this country. She was appointed February 20, 1838, at the solicitation of the Hon. Thomas H. Benton, postmistress at Columbia, Mo., and filled the position for thirty years to the full satisfaction of the people. She was succeeded by Mrs. Lathrop, a widow of the first president of the state university.

Have you tried S. K. Headache Tablets?

Smoke "Americanite" cigars.